



## Estimate

ADDRESS

DON FOWLER CONSTRUCTION  
ATTN: DON FOWLER  
RE: WEST HILLS COMM COLLEGE

ESTIMATE

10832

DATE

04/25/2024

SALES REP

CHRISTINA 619-635-2888

ACTIVITY	DESCRIPTION	QTY
MATERIAL-EXPENSE	HDPE/SOLID PLASTIC	
STYLE	FLOOR TO CEILING - CEILING HT 104"	
HARDWARE	HARDWARE INCLUDED PER ATTACHED	
COLOR	HAMMERED TEXTURE, STAINLESS	
SCREENS	24" X 55" VISION SCREENS WITH 6" FTC PILASTERS	4
CAN SHIP IN	APPROX. 6-7 BUSINESS DAYS	
STANDARD FREIGHT INCLUDED	BASED ON (1) SINGLE SHIPMENT TO 93210	
	*** QUOTES ARE VALID FOR 30 CALENDAR DAYS.	
	*** PRODUCTION LEAD TIMES ARE SUBJECT TO CHANGE WITHOUT NOTICE.	
	*** SALES TAX WILL BE ADDED IF SHIPPING TO CA, TN, TX, OK, NY, FL, GA, MA, NJ, WA, AZ, MI, MN, NC, VA, IL AND MD.	

• QUANTITIES & DESCRIPTIONS NOT GUARANTEED TO AGREE WITH PLANS AND/OR SPECS. IT IS YOUR RESPONSIBILITY TO REVIEW ENTIRE QUOTE/SUBMITTAL PRIOR TO BIDDING YOUR PROJECT. YOU ARE ALSO RESPONSIBLE FOR VERIFYING LOCAL MUNICIPALITY / CODE COMPLIANCE. ANY CHANGES MADE CAN IMPACT PRICING.

TOTAL

**\$2,400.00**

Accepted By

Accepted Date

**Shipping Information (PLEASE MARK ALL THAT APPLY):**

- 
- ☐ Ship ASAP
  - ☐ Do NOT Ship Before Date \_\_\_\_/\_\_\_\_/\_\_\_\_
  - ☐ Lift Gate Fee Add. \$125.00  
**(REQUIRED IF NO FORKLIFT OR LOADING DOCK)**
  - ☐ Residential / Non-Commercial Delivery Add. \$95.00\*
  - ☐ Notification call prior to delivery Add \$40.00

**APPROVED:** \_\_\_\_\_

**\* The term "residential/non-commercial" also includes apartments, places of worship, schools, pre-schools, day cares, camps, farms, public storage facilities, business operating within a private residence, and other such locations not generally recognized as commercial locations and shall apply to the entire premises.**

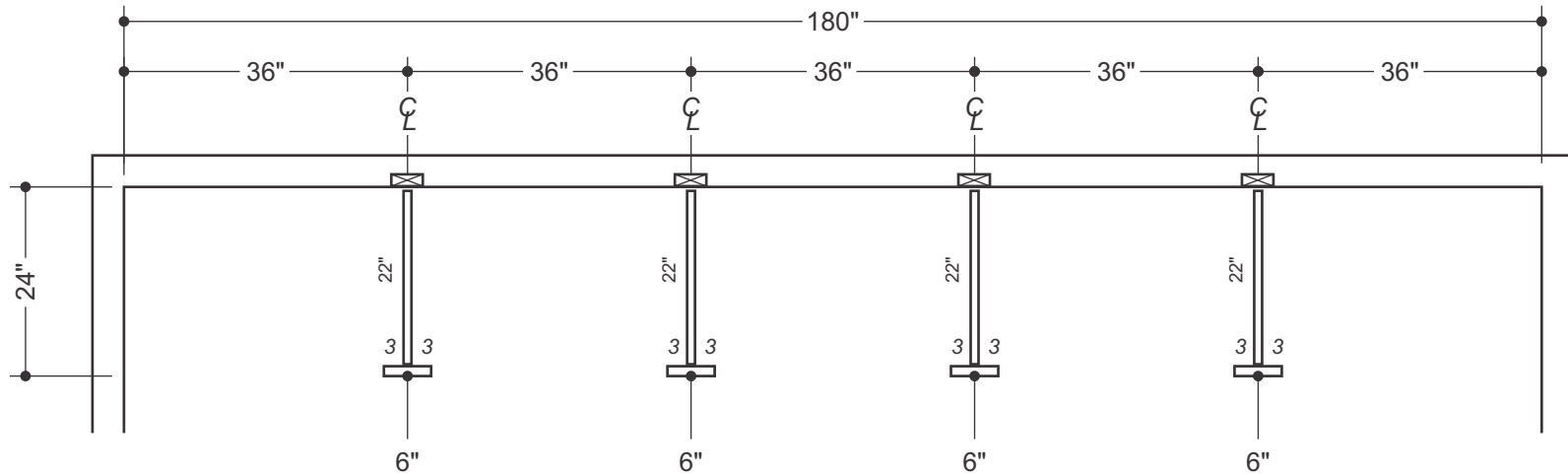

### Room 1 - 1 THUS

ACCU TEC

PROJECT NAME:

WEST HILLS COMM COLLEGE

CUSTOMER: FRY SPECIALTY

DRAWN BY: JAZIEL PEREZ

DATE: 11/2/2023

BRACKETS: STIRRUP ALUMINUM

HINGES: 8" WRAP AROUND

SHOES: STAINLESS STEEL

DOOR & PANEL HEIGHT: 55"

ROOM HEIGHT: 104"

STYLE: FLOOR TO CEILING

MAT'L: SOLID PLASTIC

HDWR: STIRRUP ALUMINUM

COLOR:  
STAINLESS HAMMERED

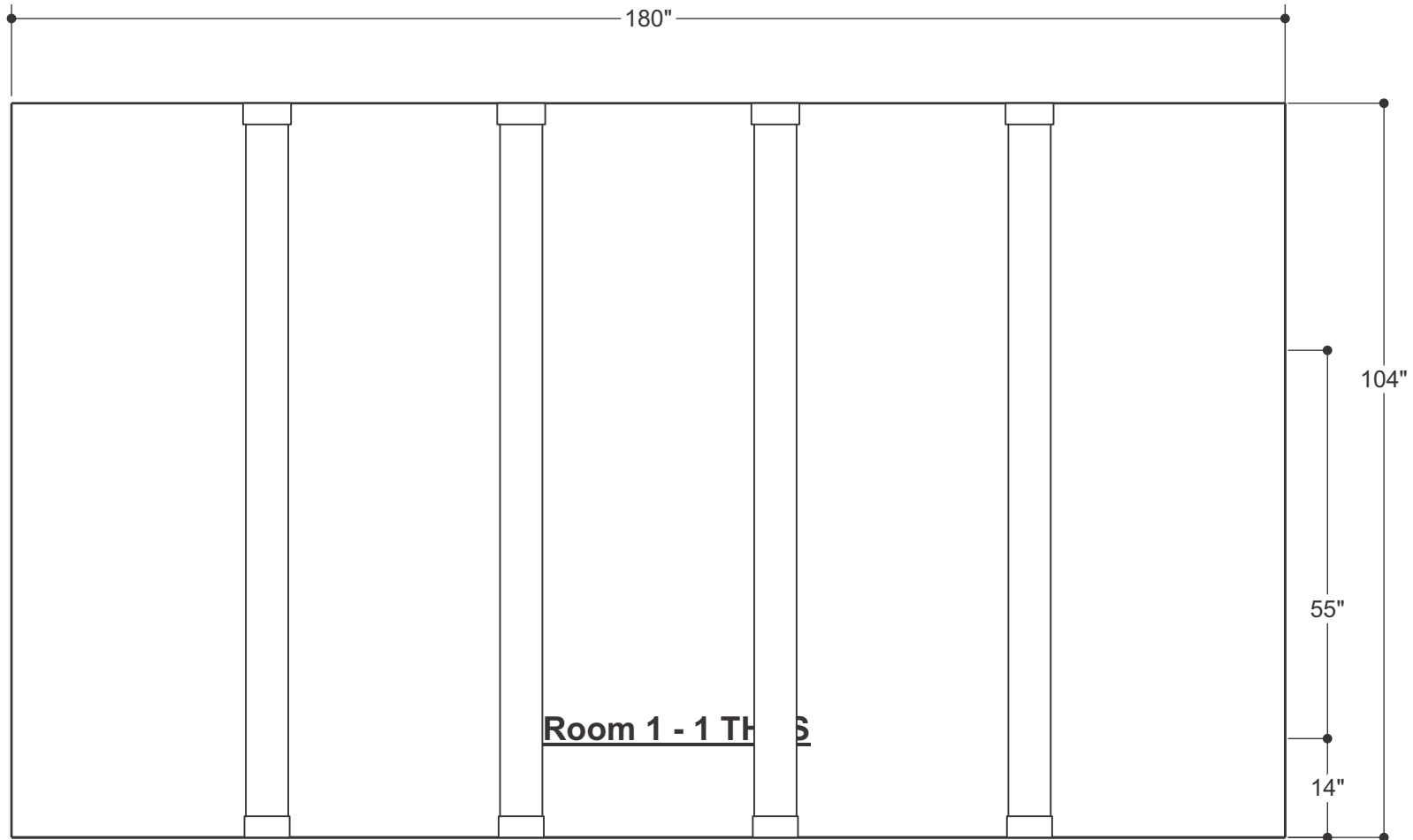

ACCU TEC

PROJECT NAME:	WEST HILLS COMM COLLEGE	BRACKETS: STIRRUP ALUMINUM	STYLE: FLOOR TO CEILING
		HINGES.: 8" WRAP AROUND	MAT'L: SOLID PLASTIC
	CUSTOMER: FRY SPECIALTY	SHOES.: STAINLESS STEEL	HDWR: STIRRUP ALUMINUM
	DRAWN BY:	DOOR & PANEL HEIGHT: 55"	COLOR: STAINLESS HAMMERED
DATE:	11/2/2023	ROOM HEIGHT: 104"	

## Textures



ROTARY BRUSHED

RB



ORANGE PEEL

OP



HAMMERED

H

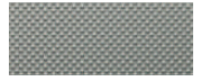

EX

EX

## METALLIC COLOR COLLECTION



STAINLESS

H



BRONZE

H



NICKEL

H

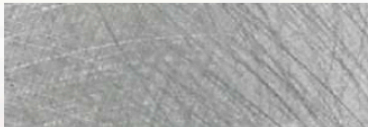

STAINLESS

RB



BRONZE

RB



NICKEL

RB

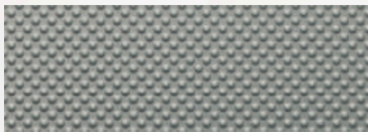

STAINLESS

EX

## WARM TONE COLOR COLLECTION



MAHOGANY

OP



SANDSTONE

OP

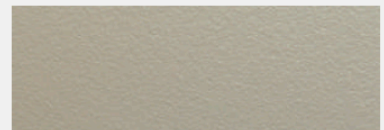

CONCRETE

OP

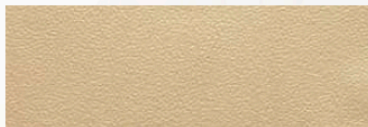

DESERT BEIGE

OP

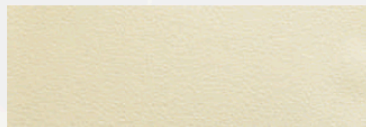

LINEN

OP

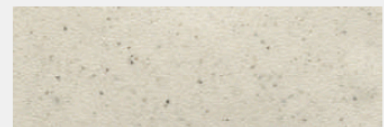

SANDCASTLE

OP



MOCHA

OP